C Major

Scale

One Octave

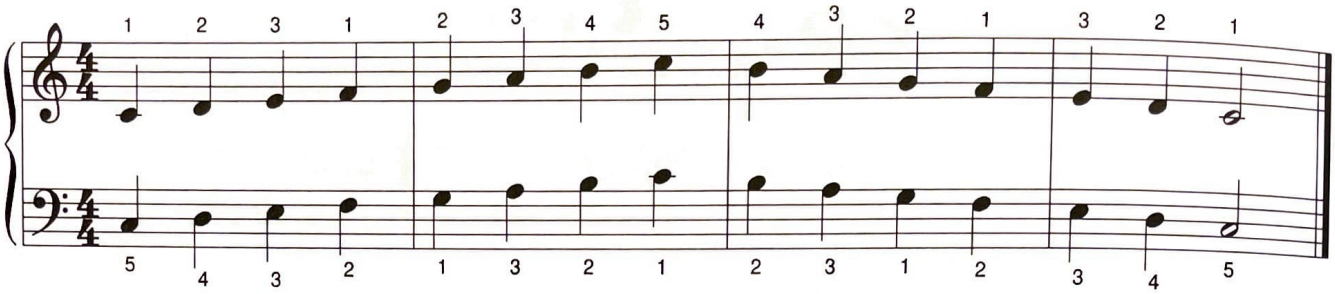

Two Octaves

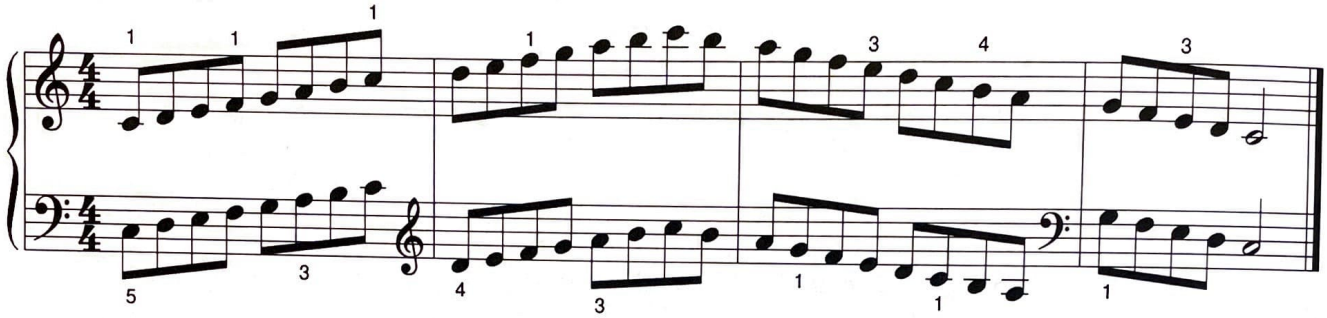

Triad Inversions: Tonic Triad (I)

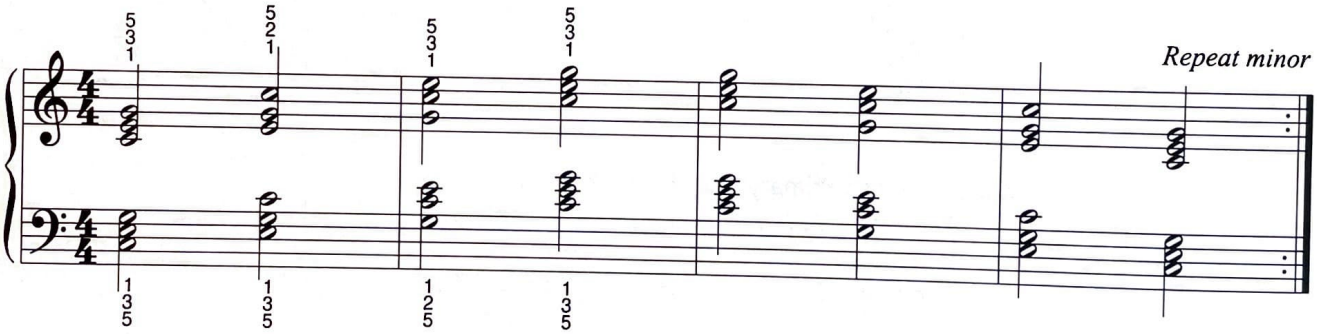

Primary Chord Progression

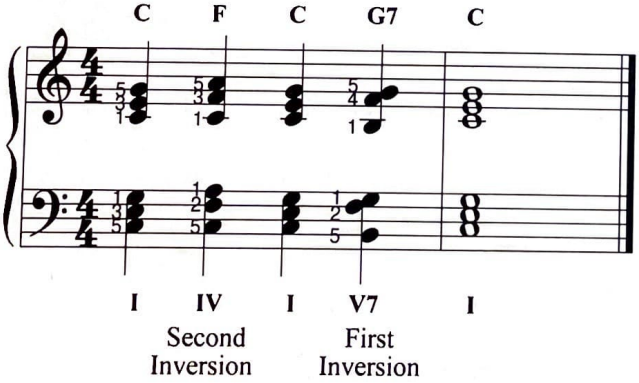
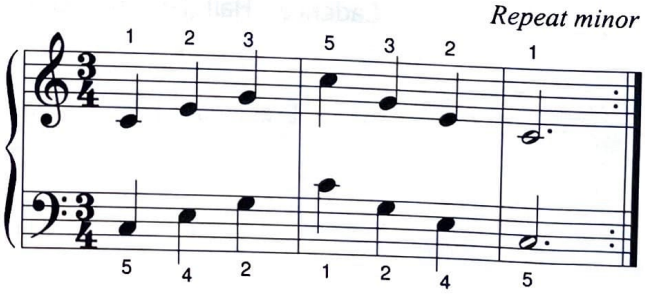
Arpeggio: Tonic Triad (I)